

Flute

6

Greek Studies

for

Flute, Oboe, B \flat Clarinet,
Violin, Cello and Percussion

by

Peter Owens

1. Όταν μου ειπεν εχε χειρον

Largo $\text{♩} = 60$

Più forte alla ripresa

2. Μα τι το θελη

Con Spirito ♩=90

3. Κερκυρα και Κεφαλονια

Larghetto $\text{♩} = 76$

8

E

p

12

17

F

22

28

G

Poco Accel.

4

3

mp

A Tempo

43

H

48

I

53

58

Rit.

4. Κατακουνα

Allegro $\text{♩} = 112$ **J** 8 **K** 4

23 **L** *mf*

27 *f*

31

34 **M** Stringendo Brusco *f*

39 *mf*

44 **N** 3 3

47

51 *ff*

55 *Flz.* *ord.* *fff*

4

5. Ανεβηκα στ Αγραφα

Ardente $\text{♩} = 60$

4

8

12

16

19

23

30

33

36

mf

mp

P

Q

R

mf

Rit.

6. Ο Χαραλαμπίης

Vivace ♩ = 208

f Fltz. ord.

4 10 S

16

20

24

28 T U via lo strumento Shout Hey!

43 (Flute) Hey! Hey!

47 via lo strumento Shout (Flute) V Hey! *f*

50

54

58

via lo strumento

61

W

Voice

Rrr - Ya!

Rrr - Ya!

65

(Flute)

69

via lo strumento

Voice

(Flute)

X

Rrr - Ya!

ff

73

77

82

Y

Oboe

6

Greek Studies

for

Flute, Oboe, B \flat Clarinet,
Violin, Cello and Percussion

by

Peter Owens

1. ΟΤΟΝ ΜΟΥ ΕΙΠΕΝ ΕΧΕ ΥΕΙΟΝ

Largo $\text{♩} = 60$

f

A

Rit. (2nd time only) **[Fine]**

Più forte alla ripresa

2. Μα τι το θελη

Con Spirito $\text{♩} = 90$

3. Κερκυρα και Κεφαλονια

Larghetto $\text{♩} = 76$ $\text{♩} = \text{♩}$

8

E

mp

11

15

F

19

23

27

31

G Poco Accel. **H** A Tempo

12 3

mp

48

I 3

54

58

Rit.

4. Κατακουνα

Allegro $\text{♩} = 112$

J 8 8

K

f

18

22 L

26 mf f

30

33 M Stringendo 4

39 f

43 N 2 mf

48 f

52 O

55 fff

5. Ανεβηκα στ Αγραφα

Ardente ♩=60

mf

11 **P**

mf

15

19 **Q**

mp

25 **R**

mf

28

32

36 **Rit.**

Rit.

6. Ο Χαραλαμπίης

Vivace $\text{♩} = 208$

48 **V**
f

52

55

59 **W**
via lo strumento Voice

63 (Oboe) Rrr - Ya!
Rrr - Ya!

67 Voice (Oboe)
via lo strumento Rrr - Ya! **ff**

X

75

78

82 **Y**

Clarinet in Bb

6

Greek Studies

for

Flute, Oboe, B \flat Clarinet,
Violin, Cello and Percussion

by

Peter Owens

1. Οταν μου ειπεν εχε γελιον

Largo $\text{♩} = 60$

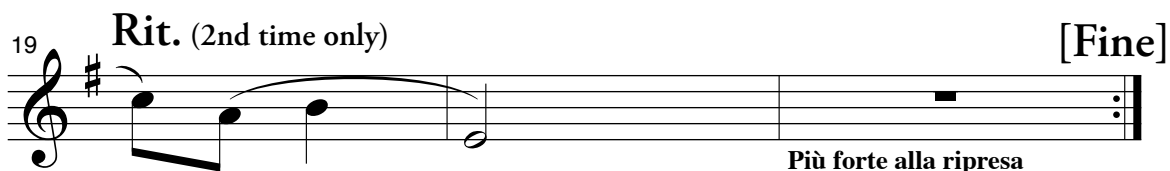
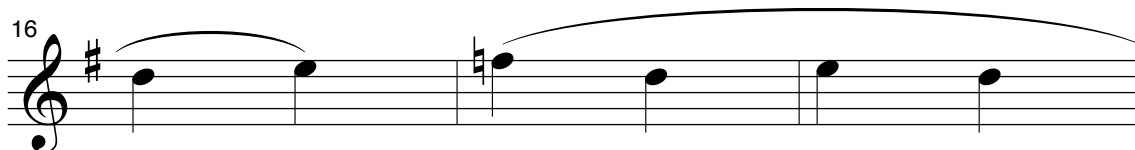
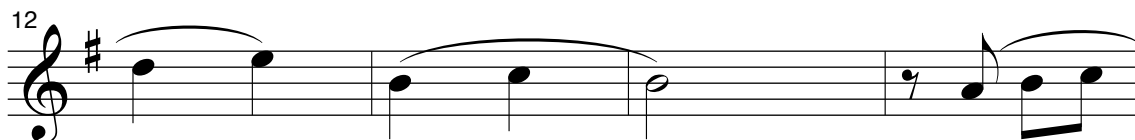
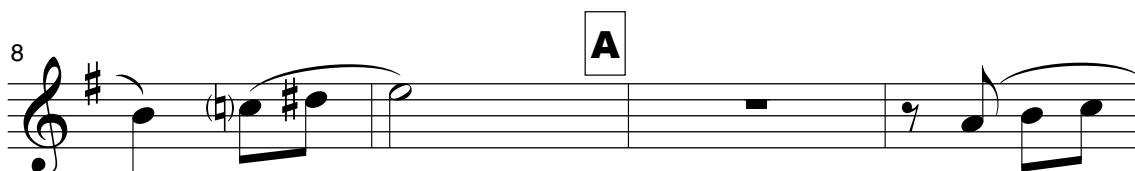
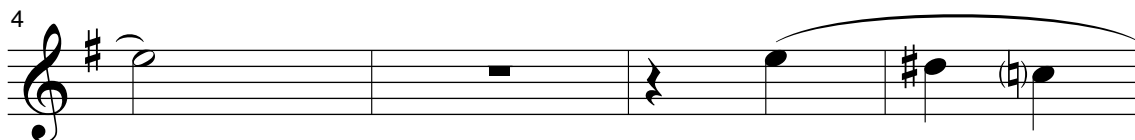
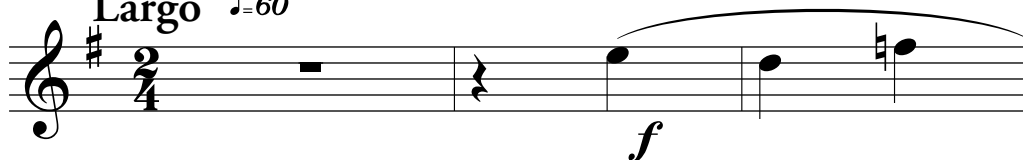

Rit. (2nd time only)

[Fine]

Piu forte alla ripresa

2. Μα τι το θελη

Con Spirito ♩=90

3. Κερκυρα και Κεφαλονια

Larghetto ♩=76

4. Καθαγκουνα

Allegro ♩=112

5. Ανεβηκα στ Αγραφα

Ardente ♩=60

6. Ο Χαραλαμπίης

Vivace ♩ = 208

f

4

7

10

14 **S** Finger clicks Whistle
via lo strumento

18

24 (Clarinet) Finger clicks
via lo strumento

28 (Clarinet) **T**
mf

31

35

38 **U**

(Clarinet)

42 Shout
via lo strumento

46 Hey! Hey! Hey! Hey! Shout (Clarinet)
via lo strumento *f*

49 Hey! —

53

57 *via lo strumento*

61 Voice

65 Rrr - Ya! (Clarinet) X Rrr - Ya!
ff

72 Rrr - Ya!

76

79

83 Y

Violin

6

Greek Studies

for

Flute, Oboe, B \flat Clarinet,
Violin, Cello and Percussion

by

Peter Owens

1. Όταν μου είπεν εχε γειον

Largo $\text{♩} = 60$

4

8 **A**

12

16

19 **Rit.** (2nd time only) **[Fine]**

Più forte alla ripresa

2. Μα τι το θελη

Con Spirito ♩=90

3. Κερκυρα και Κεφαλονια

Larghetto $\text{♩} = 76$

4. Καρτακουνα

Allegro $\text{♩} = 112$

32 M Stringendo
spiccato

35 Brusco

39

43 N
mf

46

49 O
f

53

56
fff

5. Ανεβηκα στ Αγραφα

Ardente $\text{♩} = 60$

5

9

13

17

22

26

30

34

mf

P

mf

mp

R

mf

Rit.

6. Ο Χαραλαμπίης

Vivace ♩ = 208

29 **T** 11 **U**
mf

42

46 *f*

49 **V**

54

59 **W**

63

66

69 **X**
ff

73

78

83 **Y**

Cello

6

Greek Studies

for

Flute, Oboe, B \flat Clarinet,
Violin, Cello and Percussion

by

Peter Owens

1. Οταν μου ειπεν εχε γελον

Largo $\text{♩} = 60$

4

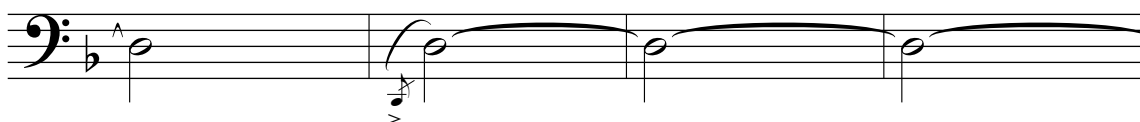

8

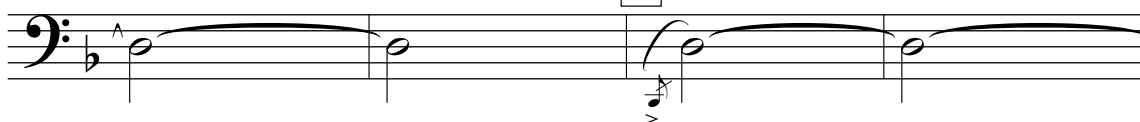

12

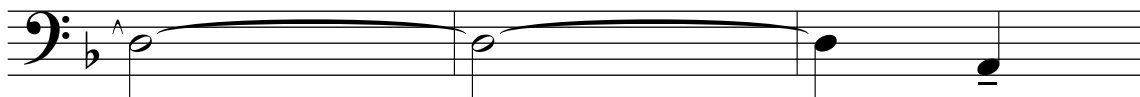

15

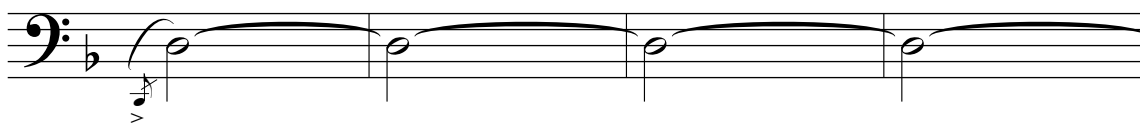

19

Rit. (2nd time only)

[Fine]

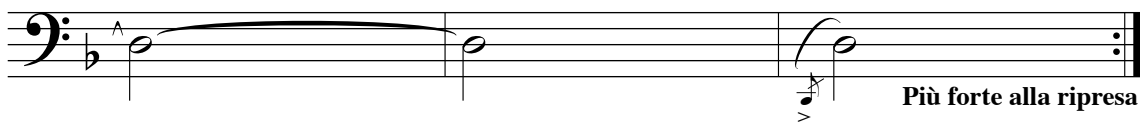

Piu forte alla ripresa

2. Μα τι το θελη

Con Spirito ♩=90

4 *mf*

7

10 **B** *f*

13

16 **C** *mp*

20 *mf*

23 *f*

27 **D** *ff*

30

33

3. Κερκυρα και Κεφαλονια

Larghetto $\text{♩} = 76$

4. Κατακουνα

Allegro $\text{♩} = 112$

f

4

7

J

11

15

K

18

22

L

mf

26

f

30

34 **M** Stringendo Brusco

38

42 **N** *mf*

46

49 **O** *f*

53

56 *fff*

5. Ανεβηκα στ Αγραφα

Ardente ♩=60

45 (Cello) *via lo strumento* (Cello)
Knock wood *f*

49

54

59

62

66

70

74

79

83

Percussion

6

Greek Studies

for

Flute, Oboe, B \flat Clarinet,
Violin, Cello and Percussion

by

Peter Owens

1. ΟΤΑΝ ΜΟΥ ΕΙΠΕΝ ΕΧΕ ΥΕΙΟΝ

Largo \downarrow = 60

Suspended Cymbal

Più forte alla ripresa

Claves
Glockenspiel
Suspended Cymbal
Tabor
Tambourine
Triangle

2. Μα τι το θελη

Con Spirito ♩ = 90

Tambourine

3. Κερκυρα και Κεφαλονια

Suspended Cymbal

mf **E**

14 Glockenspiel

p

18 **F**

F

26 **2**

2 **C**

31 **G** Poco Accel. **Lamentevole**

G *mf* **Lamentevole**

35

39 Poco Rit.

43 **H** A Tempo

H *mp*

47 Glockenspiel **I**

Glockenspiel **I**

55 **4** Rit.

4 **Rit.**

4. Κατακουνα

Allegro $\text{♩} = 112$

f Tabor

4

8 **J**

14 **K**

19

23 **L**

mf

28 Tambourine

34 **M** *f* Stringendo Brusco

41 **N** *sfz* *sfz* *mf*

47 **O** *f* *sfz*

53 *sfz* *sfz* *fff*

6. Ο Χαραλαμπίης

Vivace $\text{♩} = 208$
Tambourine

f

4

8

13

S Suspended Cymbal Claves

sfz

17

sim.

23

28

T Tabor

mf

33

38

U

Suspended Cymbal

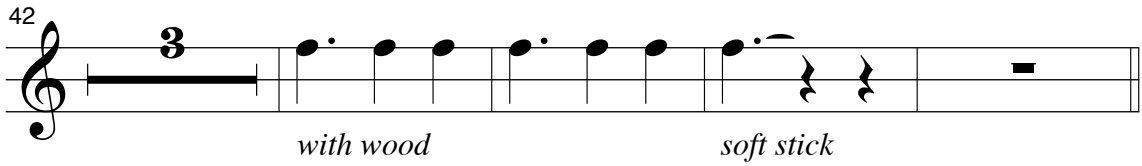
42 
with wood *soft stick*

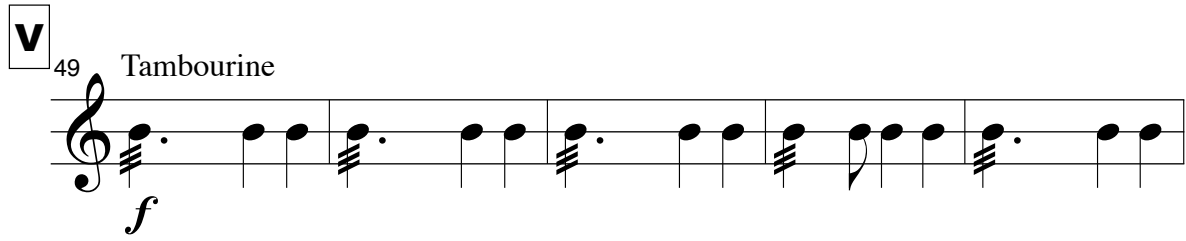
V 49 Tambourine 
f

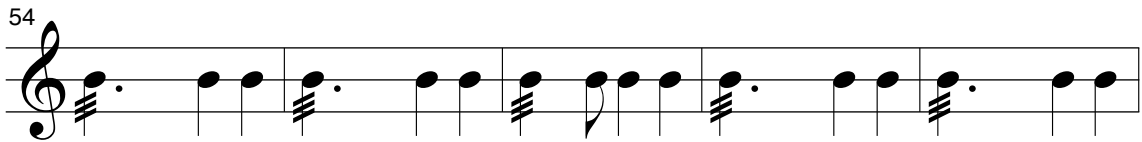
54 

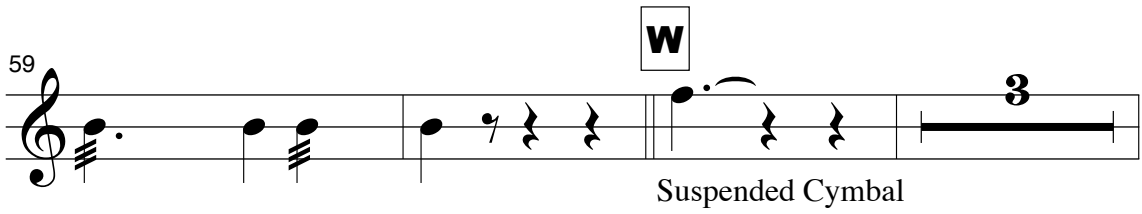
59 
W *Suspended Cymbal*

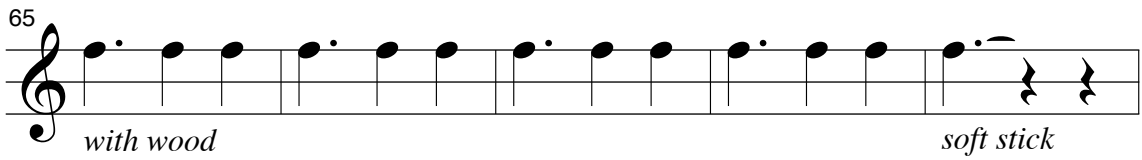
65 
with wood *soft stick*

70 
X *Tabor*
ff

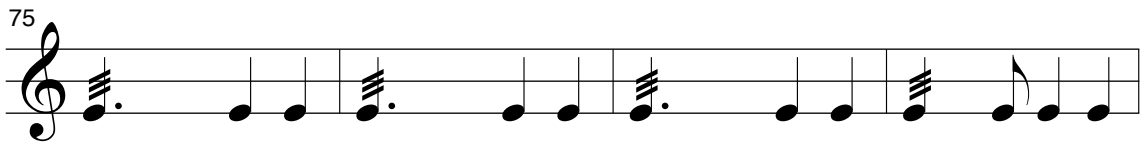
75 

79 

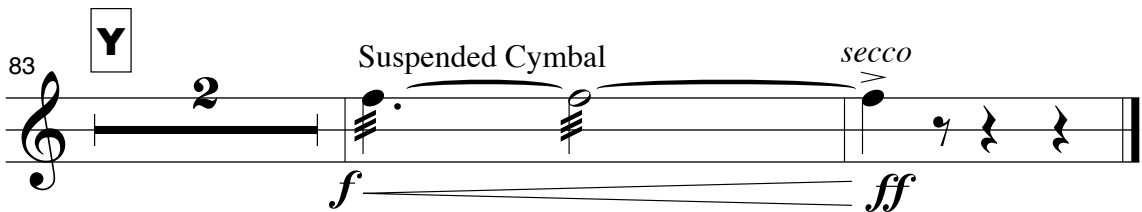
83 
Y *Suspended Cymbal* *secco*
f *ff*